

# Patient report

Bio-Rad                      DATE: 12/25/2019  
 D-10                         TIME: 03:01 PM  
 S/N: #DC2K755917       Software version: 4.30-2  
 Sample ID:                 10516207  
 Injection date             12/25/2019 03:00 PM  
 Injection #: 18             Method: HbA1c  
 Rack #: ---                 Rack position: 3

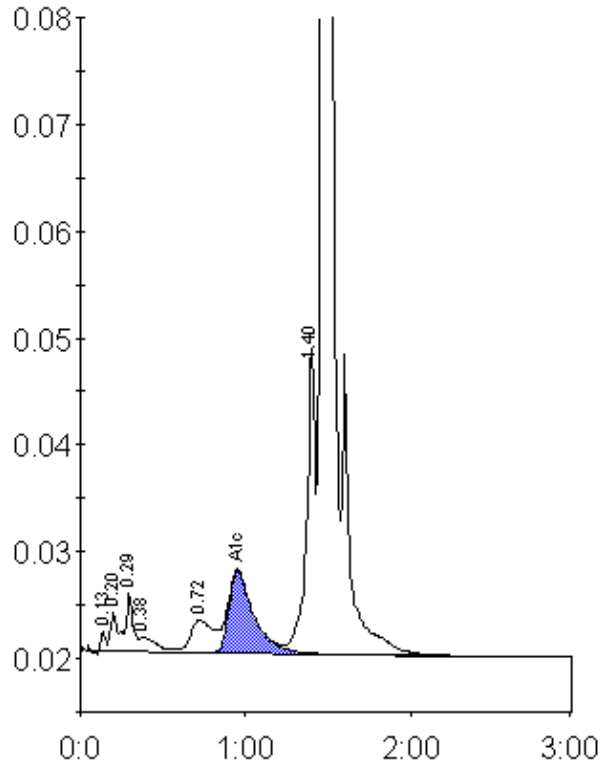

Peak table - ID: 10516207

Peak	R.time	Height	Area	Area %
Unknown	0.13	1934	3900	0.2
A1a	0.20	3710	9907	0.6
A1b	0.29	5597	19282	1.2
Unknown	0.38	1426	10163	0.6
LA1c/CHb-1	0.72	3063	27918	1.8
A1c	0.95	7725	81830	7.3
P3	1.40	28732	101315	6.4
A0	1.47	433601	1334751	84.0
Total Area:		1589067		

Concentration:	%
A1c	7.3